



## A universal viewer for your institution

### An intuitive DICOM image viewer for all users across your institution

ETIAM Viewer implements the tools that make it possible for clinicians to quickly load, review and save images efficiently, thus providing valuable time savings in the clinical workflow.

It enables to browse DICOM CD/DVD contents, display images from local or network directories, and even query the central PACS for patient studies and send studies to it.



ETIAM Viewer is easily deployed across the institution for reviewing patient images.

It is very simple to import, find and exchange studies. All recent DICOM objects and "pseudo-DICOM" images are supported. Studies can be recorded to CDs or DVDS with media test and verification features.

Interoperability is increased with a local database that can be used in server mode. Exchanges are possible within the DICOM network.

Several features such as patient information reconciliation prior to integration into the PACS, key image management, multiplanar reconstruction, display of Presentation States make ETIAM Viewer a very efficient and powerful daily-use tool.

## System Requirements

Operating system: Microsoft Windows® XP, Vista, 7, 8

Processor: Intel Core i5, 2,5GHz (or higher)

RAM: 2GB

Video card: 24 or 32 bits true color

## Load and Display Features

Display of image thumbnails for rapid selection.

Local database to store locally studies received over the network or imported from a CD/DVD.

DICOM communications in the background.

Display of up to 4 image series simultaneously.

Dual screen support.

Display of reference lines, and series synchronization.

Display of reports (PDF, Word...), DICOM SR, Presentation States and Key Image Notes in priority.

All standard image manipulation features available (interactive windowing and zooms, pan/flip/rotate, cine/stack modes, various measurements tools).

User-defined preferences for windowing presets and display layout on a per-modality basis.

## Exchanging and Printing

Conversion of DICOM images to JPEG, BMP, TIFF, or AVI file formats.

JPEG 2000 images can be received and viewed.

Film Composer for Windows and DICOM printing.

Import and publication of CDs/DVDs.

## Advanced Features

Customization of the user interface for touch screens.

Customization of function keys with keyboard shortcuts and the dedicated programmable "Actions on Selection" button.

Ability to create a dynamic link with external applications (HIS, RIS, EMR...).

## Editions

### Basic Edition

Viewer for all still and multiframe DICOM images.

Display of reference lines on images showing relative location of slice being displayed (MPR feature).

Automatic synchronization of multiple series.

DICOM Store SCU/SCP, DICOM Query and Retrieve SCU, DICOM Print SCU.

Ability to select and print key images, and to create DICOM Key Object Selection Documents.

### Advanced Edition

Includes all the features available in the Basic edition.

DICOM Basic Modality WorkList Management SCU.

Reconciliation of patient and study identifiers through queries to HIS/RIS, query and retrieve to PACS or manual entry of data.

Export of studies to CDs/DVDs.

Can be queried through QnR SCP services.

### Benefits

Universal DICOM viewer for the entire institution.

Powerful and easy to use by non-radiologists.

Easy to deploy and administer through a centralized configuration server.

Available in multiple languages.

A single solution to import, view, edit and publish studies.

Highly customizable for dedicated use and tight integration with the Electronic Medical Record.

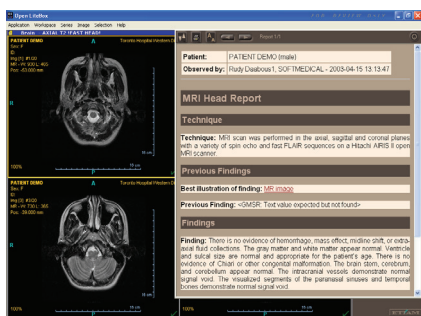

Structured report.

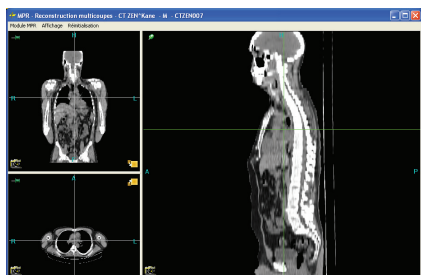

Multiplanar reconstruction.

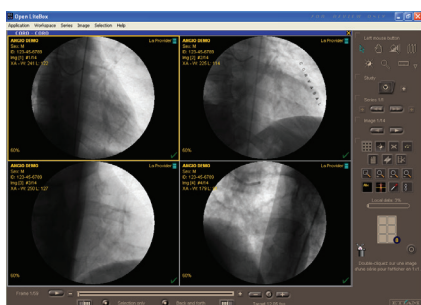

Multiframe image sequence.



**ETIAM Corp.**  
100 Main Street  
Suite 10  
Maynard, MA 01754  
USA

Toll Free: (877) 384-2662  
Tel./Fax: (617) 395-5809  
E-mail: sales-us@etiam.com

[www.etiam.com](http://www.etiam.com)

**ETIAM Group**  
La Palmeraie  
ZA de la Hallerais  
11 rue du Bois de Souevres  
35770 Vern-sur-Seiche  
France

Tel.: +33 (0)2 99 14 33 88  
Fax: +33 (0)2 99 14 33 80  
E-mail: sales-fr@etiam.com

[sales-fr@etiam.com](mailto:sales-fr@etiam.com)

**ETIAM Asia**  
Bld 6, No. 1279, Zhongshan  
West Road  
Office 251  
200051 Shanghai  
China

Tel.: +86 0215-116-8268  
Fax: +86 1561-830-8300  
E-mail: sales-cn@etiam.com

[sales-cn@etiam.com](mailto:sales-cn@etiam.com)

Learn more at...

[www.etiam.com](http://www.etiam.com)

This document is not contractual and this offer is subject to changes without prior notice.  
All trademarks and registered trademarks herein are the property of their respective owners.

VI-XV